

SECTION 00 91 12  
ADDENDUM NUMBER 2

## PARTICULARS

- 1.1 DATE: NOVEMBER 2, 2011
- 1.2 PROJECT: PRE-OP RENOVATIONS
- 1.3 PROJECT NUMBER: 2031.10
- 1.4 OWNER: CHILDREN'S HOSPITAL OF THE KING'S DAUGHTERS
- 1.5 ARCHITECT: PF&A DESIGN

## TO: PROSPECTIVE BIDDERS

- 2.1 This Addendum forms a part of the Contract Documents and modifies the Bidding Documents dated October 20, 2011 , with amendments and additions noted below.
- 2.2 Acknowledge receipt of this Addendum in the space provided in the Bid Form. Failure to do so may disqualify the Bidder.
- 2.3 This Addendum consists of 1 Page and 1 Drawing:

## CHANGES TO THE DRAWINGS

- 3.1 DRAWING P132 - Plumbing Demolition and New Work Plans - Phase 2 - Above Ceiling
  - A. Delete med gas note box at bottom of sheet. See Sheet P132, Attached.

END OF ADDENDUM NUMBER 2

△ Revisions		
No.	Revision	Date
▲	ADDENDUM #1	11/1/11
▲	ADDENDUM #2	11/2/11

Drawn By	BJF
Checked By	FRA
Project Manager	JEO

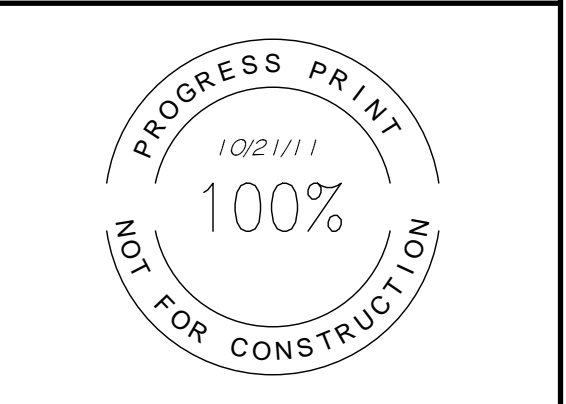

Project Number	2031.10
Date	10-21-11

## PRE-OP RENOVATIONS

Children's Hospital of The King's Daughters

Plumbing Demolition and New Work Plans - Phase 2 - Above Ceiling

# P132

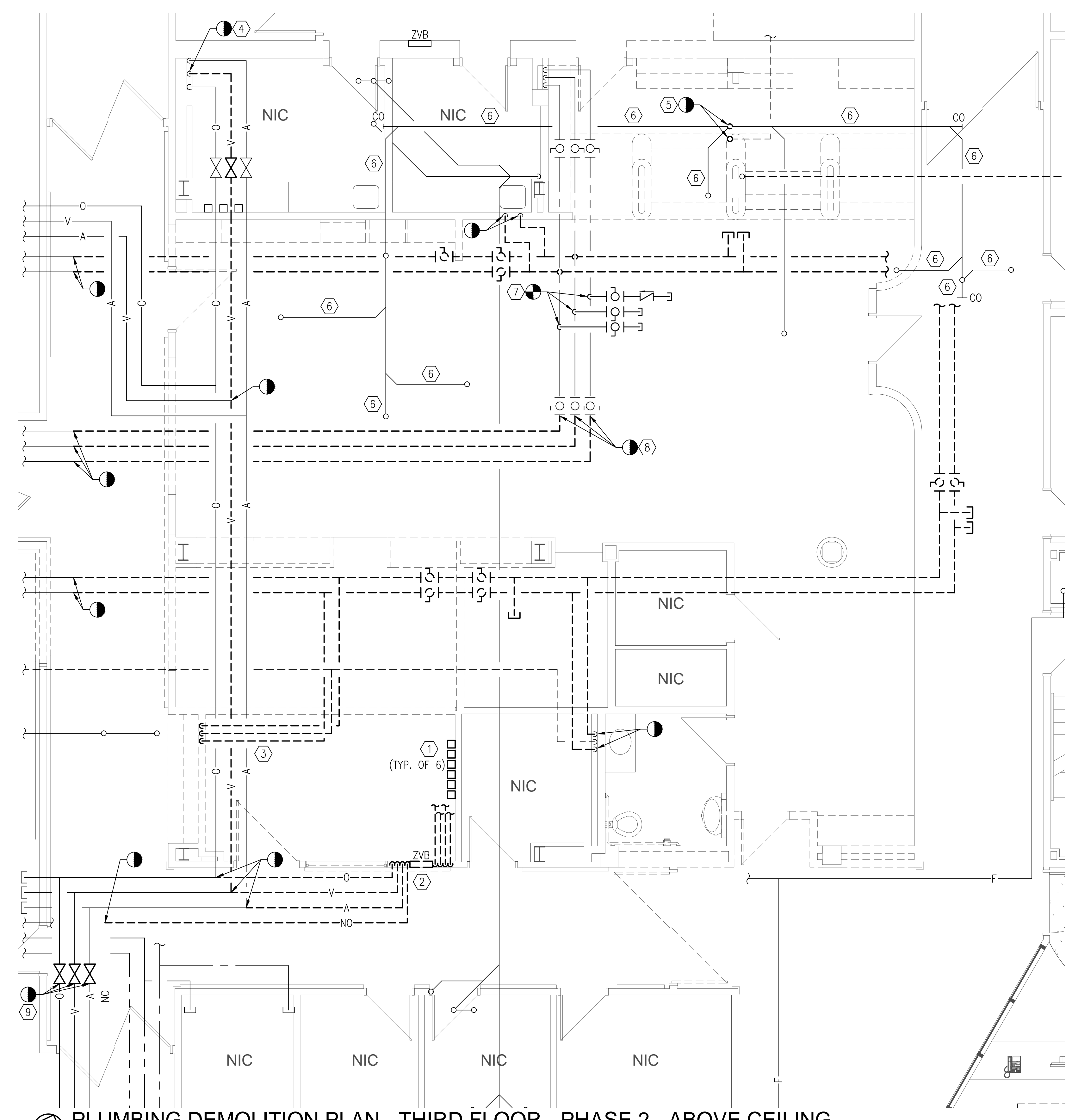

**PLUMBING DEMOLITION PLAN - THIRD FLOOR - PHASE 2 - ABOVE CEILING**  
SCALE: 1/4" = 1'-0"

### DEMOLITION KEYNOTES - PHASE 2

(#) (THIS SHEET ONLY)

- REMOVE EXISTING MEDICAL GAS OUTLETS AND ASSOCIATED MEDICAL GAS PIPING BACK TO MAINS AND CAP. FIELD COORDINATE EXACT LIMITS OF DEMOLITION AND ALL OTHER REQUIREMENTS PRIOR TO BEGINNING ANY WORK.
- REMOVE EXISTING MEDICAL GAS ZONE VALVE BOX AND ASSOCIATED PIPING BACK TO MAINS AND CAP. FIELD COORDINATE EXACT LIMITS OF DEMOLITION AND ALL OTHER REQUIREMENTS PRIOR TO BEGINNING ANY WORK.
- REMOVE WALL MOUNTED SINK, ASSOCIATED TRIM, AND ASSOCIATED ACCESSORIES. REMOVE EXISTING HOT WATER, COLD WATER, AND SANITARY VENT PIPING UP TO ABOVE CEILING AND BACK TO LOCATION INDICATED AND CAP. FIELD COORDINATE EXACT LIMITS OF DEMOLITION AND ALL OTHER REQUIREMENTS PRIOR TO BEGINNING ANY OTHER WORK.
- REMOVE EXISTING 1-1/2" VACUUM PIPING FROM EXISTING RISER TO POINT INDICATED AFTER COMPLETION THE CONNECT OF THE NEW 2" VACUUM PIPING TO THE EXISTING VACUUM PIPING SYSTEM AS SHOWN ON THE NEW WORK PLANS. CONTRACTOR SHALL COORDINATE SHUTDOWN OF EXISTING VACUUM SYSTEM WITH OWNER AND ALL OTHER REQUIREMENTS AND LIMITS OF DEMOLITION PRIOR TO BEGINNING ANY WORK.
- EXISTING 4" SANITARY SEWER AND 3" SANITARY VENT RISERS TO BE RELOCATED. SEE NEW WORK PLANS FOR NEW LOCATIONS. COORDINATE EXACT LIMITS OF DEMOLITION AND ALL OTHER REQUIREMENTS PRIOR TO BEGINNING ANY WORK.
- EXISTING CAST IRON SANITARY SEWER PIPING INSTALLED DURING THE 2004 4TH FLOOR CLINIC RELOCATION PROJECT TO REMAIN.
- CONNECT NEW HOT WATER, COLD WATER, AND HOT WATER RECIRCULATION PIPING TO EXISTING DOMESTIC WATER PIPING AND PROVIDE ISOLATION AND CHECK VALVES AS INDICATED AND CAP. MATCH EXISTING PIPE SIZES. NEW DOMESTIC WATER PIPING TO BE EXTENDED AND CONNECTED TO EXISTING DOMESTIC WATER SYSTEM AS INDICATED ON NEW WORK PLANS PRIOR TO FINAL DEMOLITION OF EXISTING DOMESTIC WATER LOOP AS INDICATED ON THE DEMOLITION PLAN.
- REMOVE EXISTING DOMESTIC WATER MAINS BETWEEN THE LOCATIONS INDICATED AFTER NEW DOMESTIC WATER MAINS HAVE BEEN CONNECTED AS INDICATED ON THE NEW WORK PLANS.
- REMOVE EXISTING VALVES SERVING MEDICAL GAS LINES AND INSTALL NEW VALVE AS INDICATED ON NEW WORK PLANS. FIELD COORDINATE ALL REQUIREMENTS AND SHUTDOWN OF MEDICAL GAS SYSTEMS WITH OWNER PRIOR TO BEGINNING ANY WORK.

**NOTE:**  
\* ALL KNOWN EXISTING PIPE SIZE INFORMATION HAS BEEN EXTRAPOLATED FROM CONSTRUCTION DOCUMENTS PREPARED FOR CHKD DATED 1992. CONTRACTOR SHALL FIELD VERIFY ALL PIPE SIZES ASSOCIATED WITH THE CONSTRUCTION INDICATED FOR THIS PROJECT PRIOR TO BEGINNING ANY WORK OR ORDERING ANY MATERIALS.

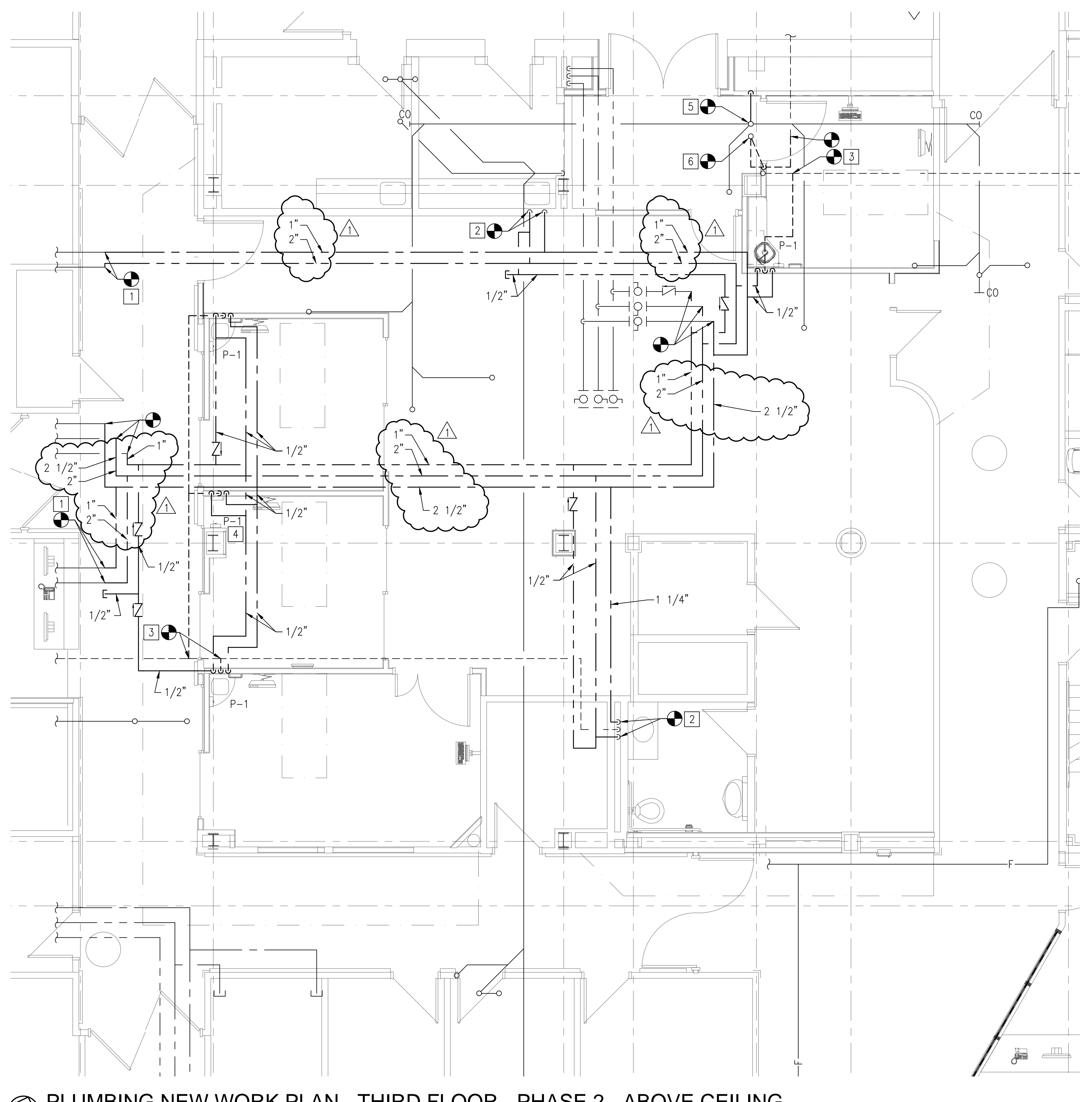

**PLUMBING NEW WORK PLAN - THIRD FLOOR - PHASE 2 - ABOVE CEILING**  
SCALE: 1/4" = 1'-0"

### NEW WORK KEYNOTES - PHASE 2

(#) (THIS SHEET ONLY)

- CONNECT NEW HOT WATER AND COLD WATER PIPING TO EXISTING DOMESTIC WATER LOOP. NEW PIPING SHALL MATCH EXISTING SIZES BACK TO NEWLY INSTALLED DOMESTIC WATER MAINS. FIELD COORDINATE EXACT POINTS OF NEW CONNECTION AND ALL OTHER REQUIREMENTS PRIOR TO BEGINNING ANY WORK.
- CONNECT NEW HOT WATER AND COLD WATER BRANCH PIPING TO EXISTING DOMESTIC WATER PIPING ROUTED DOWN IN WALL TO FIXTURE(S) INDICATED. NEW PIPING SIZES SHALL MATCH THE EXISTING PIPING SIZES AT DOMESTIC WATER DROPS. FIELD COORDINATE EXACT POINTS OF NEW CONNECTION PRIOR TO BEGINNING ANY WORK.
- CONNECT NEW SANITARY VENT PIPING TO EXISTING SANITARY VENT PIPING AND ROUTE ABOVE CEILING AND DOWN IN WALL TO FIXTURE(S) INDICATED. FIELD COORDINATE EXACT POINT OF NEW CONNECTION PRIOR TO BEGINNING ANY WORK.
- CONTRACTOR SHALL FIELD VERIFY EXACT LOCATION OF ROUGH-INS SERVING NEW FIXTURE PRIOR TO BEGINNING ANY WORK.
- INTERCEPT EXISTING 4" SANITARY SEWER RISER ABOVE THIRD FLOOR CEILING, OFFSET INTO WALL INDICATED, ROUTE DOWN IN WALL TO ABOVE SECOND FLOOR CEILING AND RECONNECT TO EXISTING SANITARY SEWER RISER. FIELD COORDINATE EXACT REQUIREMENTS AND POINTS OF NEW CONNECTION PRIOR TO BEGINNING ANY WORK.
- INTERCEPT EXISTING 3" SANITARY VENT RISER ABOVE THIRD FLOOR CEILING, OFFSET INTO WALL INDICATED, ROUTE DOWN IN WALL TO ABOVE SECOND FLOOR CEILING AND RECONNECT TO EXISTING SANITARY SEWER RISER. CONNECT NEW SANITARY VENT PIPING ABOVE THIRD FLOOR CEILING TO EXISTING SANITARY VENT SYSTEM ABOVE THIRD FLOOR CEILING AT LOCATION INDICATED. FIELD COORDINATE EXACT REQUIREMENTS AND POINTS OF NEW CONNECTION PRIOR TO BEGINNING ANY WORK.

**NOTE:**  
\* ALL NEW DOMESTIC WATER PIPING SHALL BE RUN IN THE JOIST WEBBING AND OFFSET AT BEAMS ABOVE THE DUCTWORK. COORDINATE WITH STRUCTURAL AND MECHANICAL DISCIPLINES PRIOR TO INSTALLATION.

