

PF&amp;A DESIGN

1991.09

## SECTION 00 91 12

## ADDENDUM NUMBER 2

## PARTICULARS

- 1.1 DATE: MARCH 4, 2010
- 1.2 PROJECT: CARDIOLOGY SUITE BELLEHARBOUR
- 1.3 PROJECT NUMBER: 1991.09
- 1.4 OWNER: SENTARA HEALTHCARE
- 1.5 ARCHITECT: PF&A DESIGN

## TO: PROSPECTIVE BIDDERS

- 2.1 This Addendum forms a part of the Contract Documents and modifies the Bidding Documents dated February 23rd, 2010, with amendments and additions noted below.
- 2.2 Acknowledge receipt of this Addendum in the space provided in the Bid Form. Failure to do so may disqualify the Bidder.
- 2.3 This Addendum consists of 2 pages and 5 Sketches:

## CHANGES TO THE DRAWINGS

- 3.1 DRAWING A110 - Demolition And New Work Plan - First Floor
  - A. In Demolition Plan remove Note #6 from casework in room D1080.
  - B. Add "Turn over instant hot water device attached to sink to owner" to Demolition Note #9
  - C. Add "Turn over sink, faucet and fittings to Owner" to Demolition Note #6
  - D. In New Work Plan provide corner sink to room 1001 and install OFCI paper towel and soap dispensers. **See attached sketch ASK1**
  - E. In New Work Plan room 1002: Rework existing solid surface counter and provide wall infill as indicated in New Work Note #18. **See attached sketch ASK2**
  - F. In New Work Plan room 1002: Provide white melamine shelf as indicated in New Work Note #17. **See attached sketch ASK2**
- 3.2 DRAWING A210 - Reflected Ceiling Plan, Door and Finish Schedules, And Details
  - A. Remove SV #1 from Finish Colors - NOT USED
  - B. Add SPV #2 to Finish Colors: Parterre #T-900 "Classic Walnut" **See attached sketch ASK3 for Floor Pattern Plan**
  - C. Modify HR#1 in Finish Colors to be: InPro Corporation: Series 3000 hanrail; color #0132 "Buoyant Blue" ; contractor to verify color and style to match existing
- 3.3 DRAWING A800 - Casework Elevations and Sections
  - A. Elevation 4/A800 Provide file cabinets with 12" base cabinet below counter adjacent to existing countertop. **See attached sketch ASK2**

PF&amp;A DESIGN

1991.09

## 3.4 DRAWING P110 - Plumbing Plan - First Floor

- A. Demolition Plumbing Plan revise demolition note #1 for future connection and add note #2 to retain sink and rework for casework modifications as indicated on plan. **See attached sketch SKP-1**
- B. New Work Plumbing Plan revise New Work Note #1 for new sink at room 1001. **See attached sketch SKP-1**

END OF SECTION

S:\PROJECTS\199109\DRAWINGS\CARDIOLOGY SUITE BELLEHARBOUR\SHEETS\SKETCHES\1991.09-ASK1-SINK

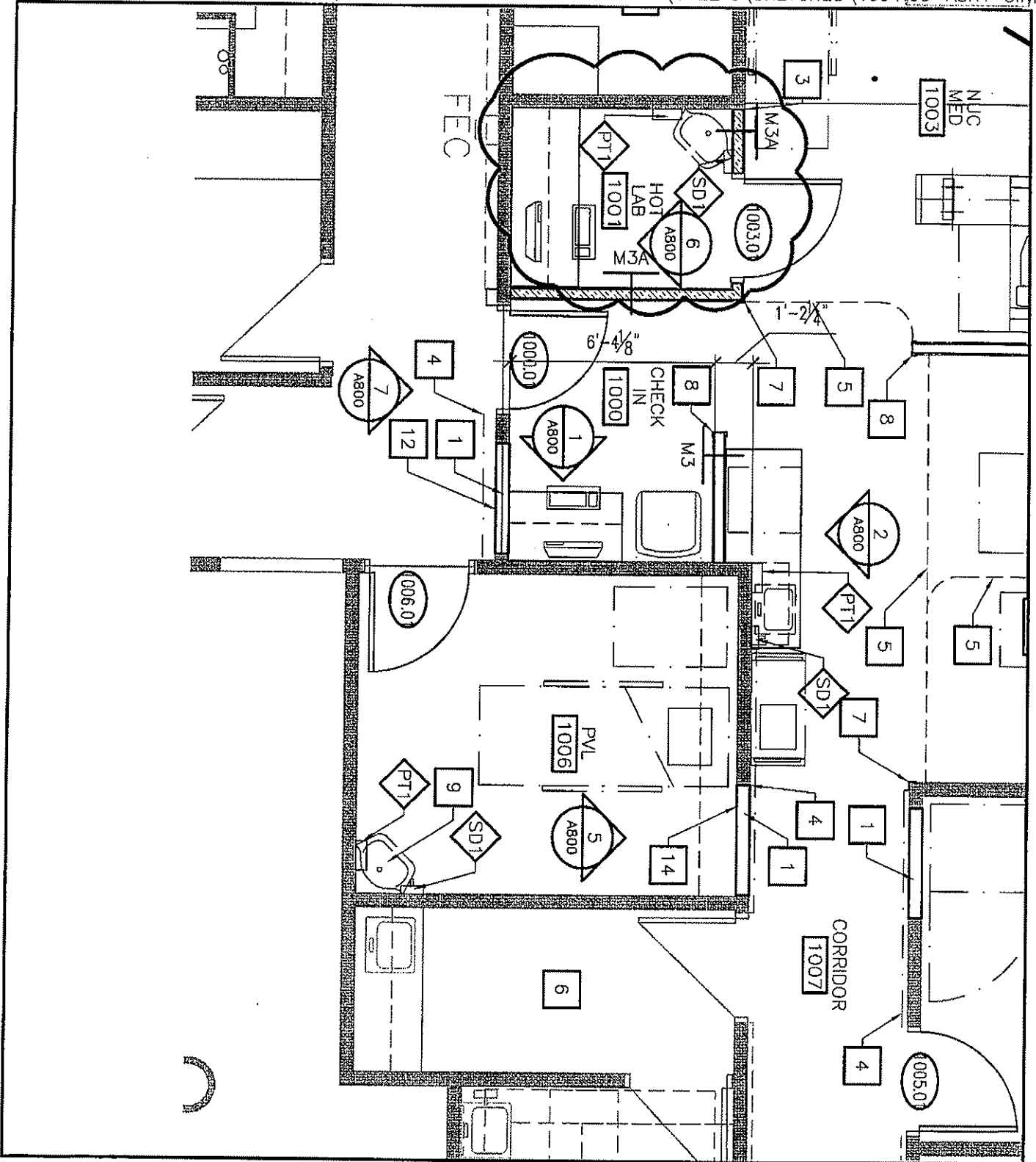

**PF&A**

- P&A Design
- Architects-Planners-Designers
- 6008 World Trade Center
- 191 W. Main Street
- Norfolk, Virginia 23510
- Phone: 757-471-4297
- Fax: 757-471-4295
- www.pfa-studio.com

**Cardiology Suite Belle Harbour**

**Sentara Healthcare**

**Suffolk, Virginia**

**Sink At Hot Lab**

**Project # 1991.09**

**Date: 03-04-10**

**ASK1**

S:\PROJECTS\199109\DRAWINGS\CARDIOLOGY SUITE BELLEHARBOUR\SHEETS\SKETCHES\199109-ASK2-BLOC

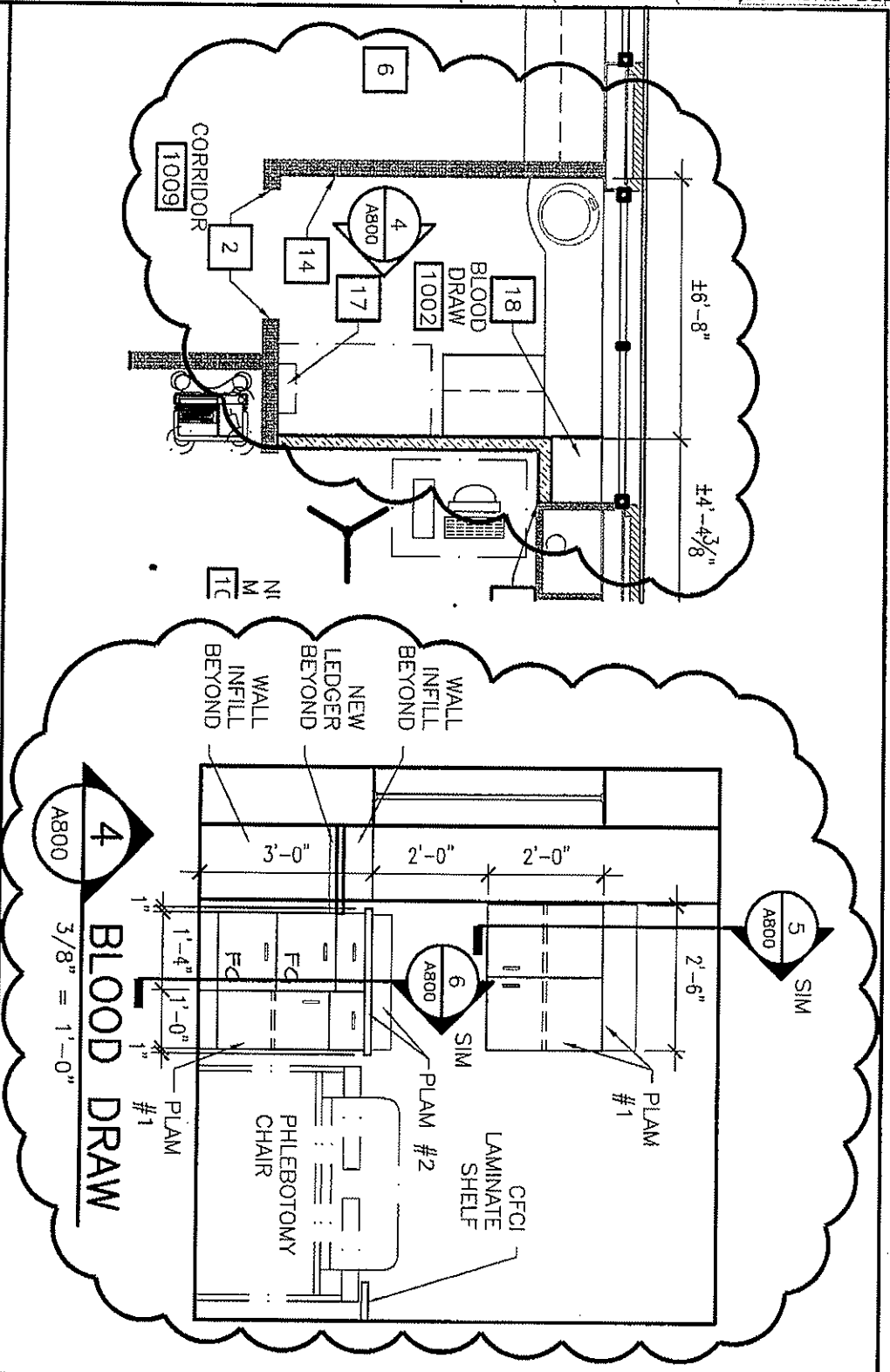

NEW WORK NOTES

- 17. PROVIDE SMALL WHITE MELAMINE SHELF WITH SUPPORT BRACKETS. PROVIDE SIZE, INSTALLATION HEIGHT AND BRACKETS TO MATCH EXISTING ADJACENT.
- 18. REMOVE EXISTING SOLID SURFACE COUNTER TOP, SINK AND FILE CABINET BELOW. PROVIDE NEW WALL AT EDGE OF EXISTING COUNTER. INFILL CORNER AT WINDOW SILL HEIGHT WITH M3B TYPE WALL TO EXTEND TO AND ALIGN WITH EDGE OF NEW WALL AND EXISTING COUNTER. PAINT TO MATCH WALL COLOR. REINSTALL SOLID SURFACE COUNTERTOP WITH LEDGER AT NEW INFILL CORNER. REINSTALL FAUCET AND SINK. DISCARD FILE CABINET AND EXISTING END PANEL. SINK CABINET WILL REMAIN BELOW COUNTERTOP WITH OPEN SPACE BETWEEN SINK CABINET AND WALL BELOW WHEN COMPLETE.

**PF&A**  
 Architects, Planners, Designers  
 Paul Finch & Associates, P.C.  
 5600 World Trade Center  
 101 W. Main Street  
 Norfolk, Virginia 23510  
 Phone: 757-471-0537  
 Fax: 757-471-4205  
 www.pfa-architect.com

**Cardiology Suite BelleHarbour**

**Sentara Healthcare**

**Suffolk, Virginia**

**Blood Draw Modifications**

**Project # 1991.09**

**Date: 03-04-10**

**ASK2**

S:\PROJECTS\199109\DRAWINGS\CARDIOLOGY SUITE BELLEHARBOUR\SHEETS\SKETCHES\1991.09-ASK3-WOOD

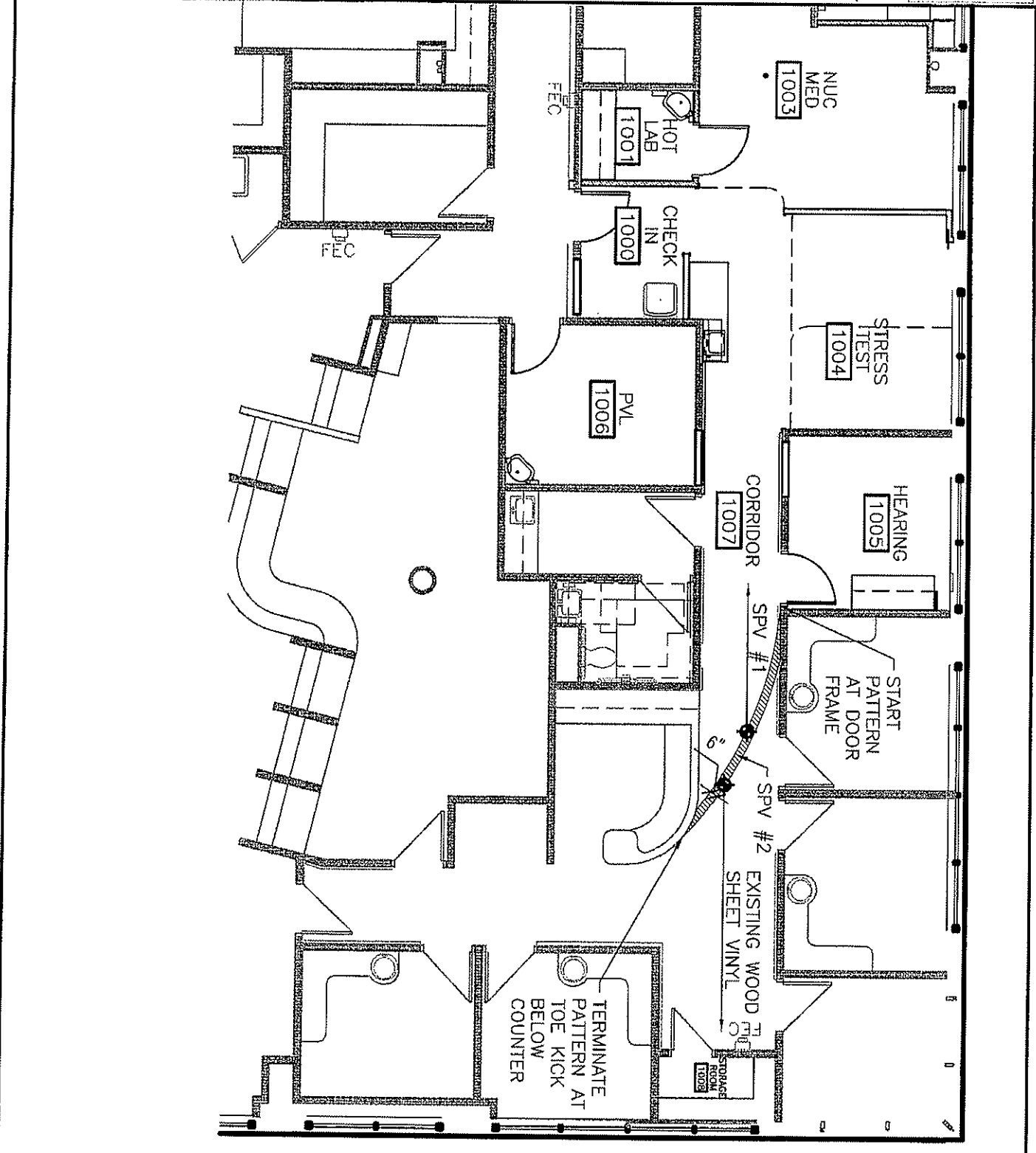

Architects, Planners, Designers  
 • Paul Finch & Associates, P.C.  
 • 6000 World Trade Center  
 • 101 W. Main Street  
 • Norfolk, Virginia 23510  
 • Phone: 757-471-0837  
 • Fax: 757-471-4205  
 • www.pfa-architect.com

**Cardiology Suite Belleharbour**

**Sentara Healthcare**

**Suffolk, Virginia**

**Wood Sheet Vinyl Floor Pattern Plan**

**Project # 1991.09**

**Date: 3-4-10**

**ASK3**

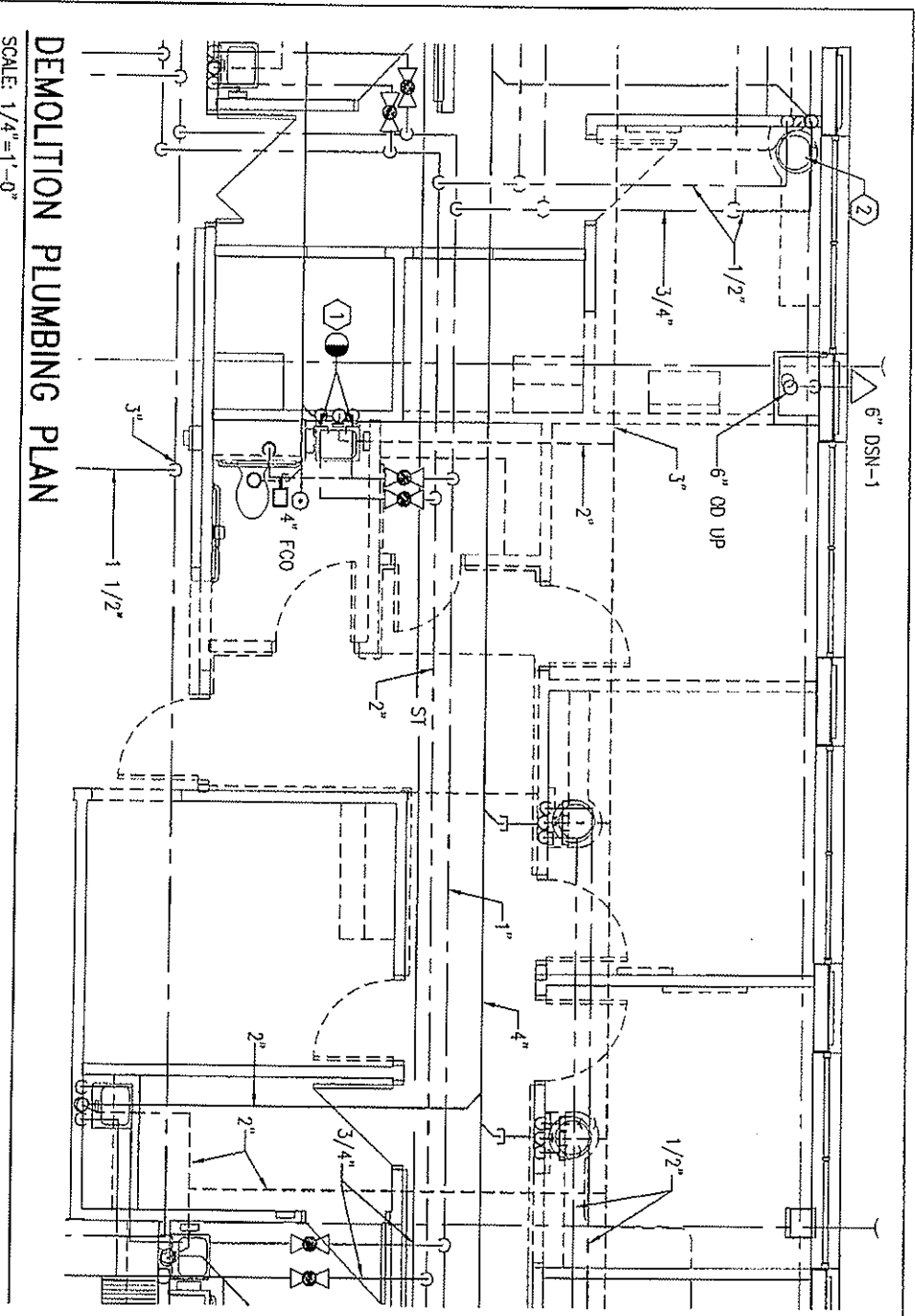

**DEMOLITION PLUMBING PLAN**

SCALE: 1/4"=1'-0"

**DEMOLITION NOTES**

1. REMOVE EXISTING HW AND CW SUPPLY TO ABOVE CEILING, CAP AND RETAIN FOR NEW FIXTURE CONNECTION.
2. RETAIN WASTE AND VENT PIPING. SEE SKP-2 FOR NEW FIXTURE LOCATION.
3. RETAIN EXISTING SINK TO ACCOMMODATE NEW CASEWORK MODIFICATIONS. SEE ARCHITECTURAL DWGS. FOR NEW CASEWORK.



\* PF&A Design  
 \* Architecture - Planning - Interiors  
 \* World Trade Center  
 \* 111 Yost Main Street, Suite 6000  
 \* Norfolk, Virginia 23510  
 \* Phone: 757-471-4537  
 \* Fax: 757-471-4205  
 \* www.pfa-architect.com



**VANSANT & GUSLER, INC.**  
 CONSULTING ENGINEERS  
 400 HUNTERSWOOD DRIVE, SUITE 400, NORFOLK, VA 23509  
 Telephone: 757-471-4205 Fax: 757-471-4216



Project Number: 1991.039  
 Date: 03-04-10

**Cardiology Suite**  
**BelleHarbour**  
 Sentara Healthcare  
 Suffolk, Virginia

**Demolition Plumbing**  
 Plan and Notes

**SKP-1**  
 1 OF 2

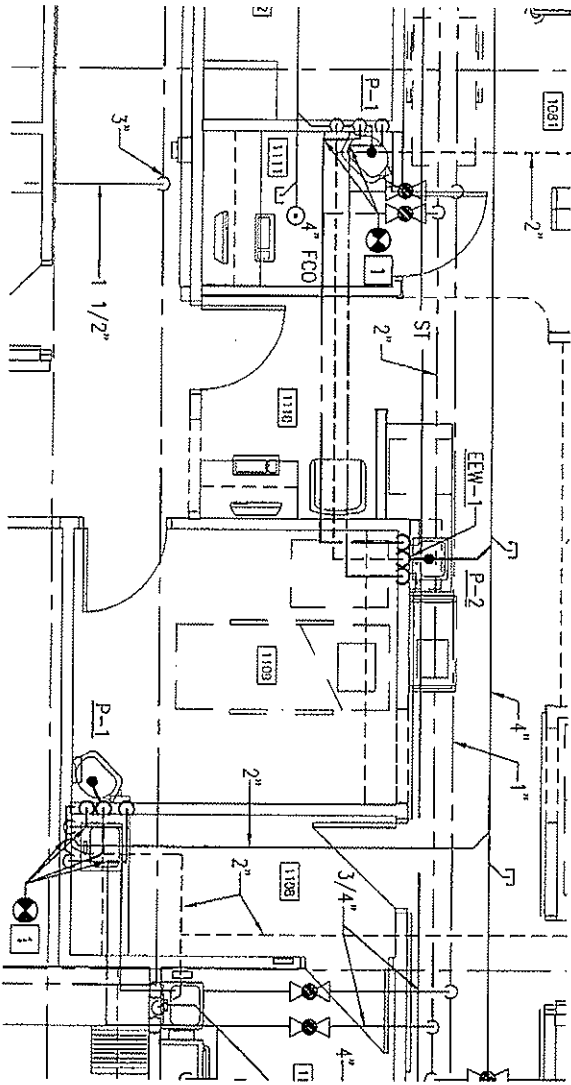

**NEW WORK PLUMBING PLAN**

SCALE: 1/4"=1'-0"

**NEW WORK NOTES**

1. CONNECT NEW FIXTURE TO EXISTING HW AND CW  
 SUPPLY PIPING ABOVE CEILING. PROVIDE 1 1/4"  
 WASTE PIPING TO EXISTING SINK RISER.



**PF&A Design**  
 ■ Architectural - Planning Interiors  
 ■ World Trade Center  
 ■ 181 West Main Street, Suite 6000  
 ■ Norfolk, Virginia 23510  
 ■ Phone: 757-471-9537  
 ■ Fax: 757-471-4205  
 ■ www.pfa-architect.com



**VANSANT & GUSLER, INC.**  
 CONSULTING ENGINEERS  
 4510 NORTHVALE ROAD SUITE 204 NORFOLK, VA 23502  
 Telephone: 757-461-2377 Fax: 757-461-2414



Project Number: 1991,09  
 Date: 03-02-10

**Cardiology Suite**  
**BelleHarbour**  
 Sentara Healthcare  
 Suffolk, Virginia

**New Work Plumbing**  
 Plan and Notes

**SKP-2**  
 2 OF 2