

AMENDMENT OF SOLICITATION/MODIFICATION OF CONTRACT				1. CONTRACT ID CODE	PAGE 1 OF 3 PAGES
2. AMENDMENT/MODIFICATION NO. AMENDMENT NO. 0004		3. EFFECTIVE DATE 07/17/09	4. REQUISITION/PURCHASE REQ. NO.	5. PROJECT NO. (If applicable) 09-0232	
6. ISSUED BY CODE		CODE mks	7. ADMINISTERED BY (If other than Item 6) CODE See Item 6		
6. ISSUED BY Officer in Charge of Construction MCI-East 1005 Michael Road Camp Lejeune, NC 28547-2521					
8. NAME AND ADDRESS OF CONTRACTOR (No., street, county, State and ZIP Code)				(X)	9A. AMENDMENT OF SOLICITATION NO. N40085-09-R-0232
				X	9B. DATED (SEE ITEM 11) 07/06/09
					10A. MODIFICATION OF CONTRACT/ORDER NO.
					10B. DATED (SEE ITEM 11)
CODE		FACILITY CODE			

11. THIS ITEM ONLY APPLIES TO AMENDMENTS OF SOLICITATIONS

The above numbered solicitation is amended as set forth in Item 14. The hour and date specified for receipt of Offers is extended, is not extended.
 Offers must acknowledge receipt of this amendment prior to the hour and date specified in the solicitation or as amended, by one of the following methods:
 (a) By completing items 8 and 15, and returning _____ copies of the amendment; (b) By acknowledging receipt of this amendment on each copy of the offer submitted;
 or (c) By separate letter or telegram which includes a reference to the solicitation and amendment numbers. FAILURE OF YOUR ACKNOWLEDGMENT TO BE RECEIVED AT THE PLACE DESIGNATED FOR THE RECEIPT OF OFFERS PRIOR TO THE HOUR AND DATE SPECIFIED MAY RESULT IN REJECTION OF YOUR OFFER. If by virtue of this amendment your desire to change an offer already submitted, such change may be made by telegram or letter, provided each telegram or letter makes reference to the solicitation and this amendment, and is received prior to the opening hour and date specified.

12. ACCOUNTING AND APPROPRIATION DATA (If required)

**13. THIS ITEM ONLY APPLIES TO MODIFICATION OF CONTRACTS/ORDERS.
IT MODIFIES THE CONTRACT/ORDER NO. AS DESCRIBED IN ITEM 14.**

CHECK ONE	A. THIS CHANGE ORDER IS ISSUED PURSUANT TO: (Specify authority) THE CHANGES SET FORTH IN ITEM 14 ARE MADE IN THE CONTRACT ORDER NO. IN ITEM 10A.
	B. THE ABOVE NUMBERED CONTRACT/ORDER IS MODIFIED TO REFLECT THE ADMINISTRATIVE CHANGES (such as changes in paying office, appropriation date, etc.) SET FORTH IN ITEM 14, PURSUANT TO THE AUTHORITY OF FAR 43.103(b).
	C. THIS SUPPLEMENTAL AGREEMENT IS ENTERED INTO PURSUANT TO AUTHORITY OF:
	D. OTHER (Specify type of modification and authority)

E. IMPORTANT: Contractor is not, is required to sign this document and return _____ copies to the issuing office.

14. DESCRIPTION OF AMENDMENT/MODIFICATION (Organized by UCF section headings, including solicitation/contract subject matter where feasible.)

09-0232, Office Improvements, Building 1

1. Delete the original drawing and replace with the attached REVISED Drawing.

(CONTINUED)

Except as provided herein, all terms and conditions of the document referenced in Item 9A or 10A, as heretofore changed, remains unchanged and in full force and effect.

15A. NAME AND TITLE OF SIGNER (Type or print)		16A. NAME AND TITLE OF CONTRACTING OFFICER (Type or print)	
15B. CONTRACTOR/OFFEROR		16B. UNITED STATES OF AMERICA	
15C. DATE SIGNED		16C. DATE SIGNED	
(Signature of person authorized to sign)		(Signature of Contracting Officer)	

CONTINUATION SHEET

2. Question: The existing wood doors are a historical feature of this building and can only be replaced by an exact replica. No metal door can be used. Door 1 requires a steel door, which should be rejected by the Historical Commission. We are unable to find a sound retardant wood door that will match. Please provide a mfr. that can provide the required new door (comment also applies to Doors 2, 3 & 4).
2. Answer: Question no longer relevant. New doors have been deleted from SOW.
3. Question: The notes require the reuse of existing wood door frames. The wall thickness at Doors 1, 3 & 4 will be increased at least 2-5/8" for the metal furring and GWB. Are we to provide an extension to the existing door casing or replace the casing with a wider wood piece?
3. Answer: Replace the Casing with a wider wood piece.
4. Question: There are several communications/ computer wall outlets in way of the new work. These features are usually undercontract to the user and can not be serviced by the contractor's forces. Please confirm the owner will have these wall outlets relocated to the face of the new painted GWB.
4. Answer: The Contractor is responsible for relocating all electrical and communication outlets and switch boxes to make flush with new wall surface.
5. Question: During a visit to the jobsite yesterday the owner advised they will remove and replace furniture and wall hanging in way of the new work at least 4 ' away from the wall. Please confirm this is the contracts intent.
5. Answer: Contractor is responsible for moving furniture and wall hanging articles at least four feet away from wall for new work.

SYM	REVISIONS	DATE	APPROVED

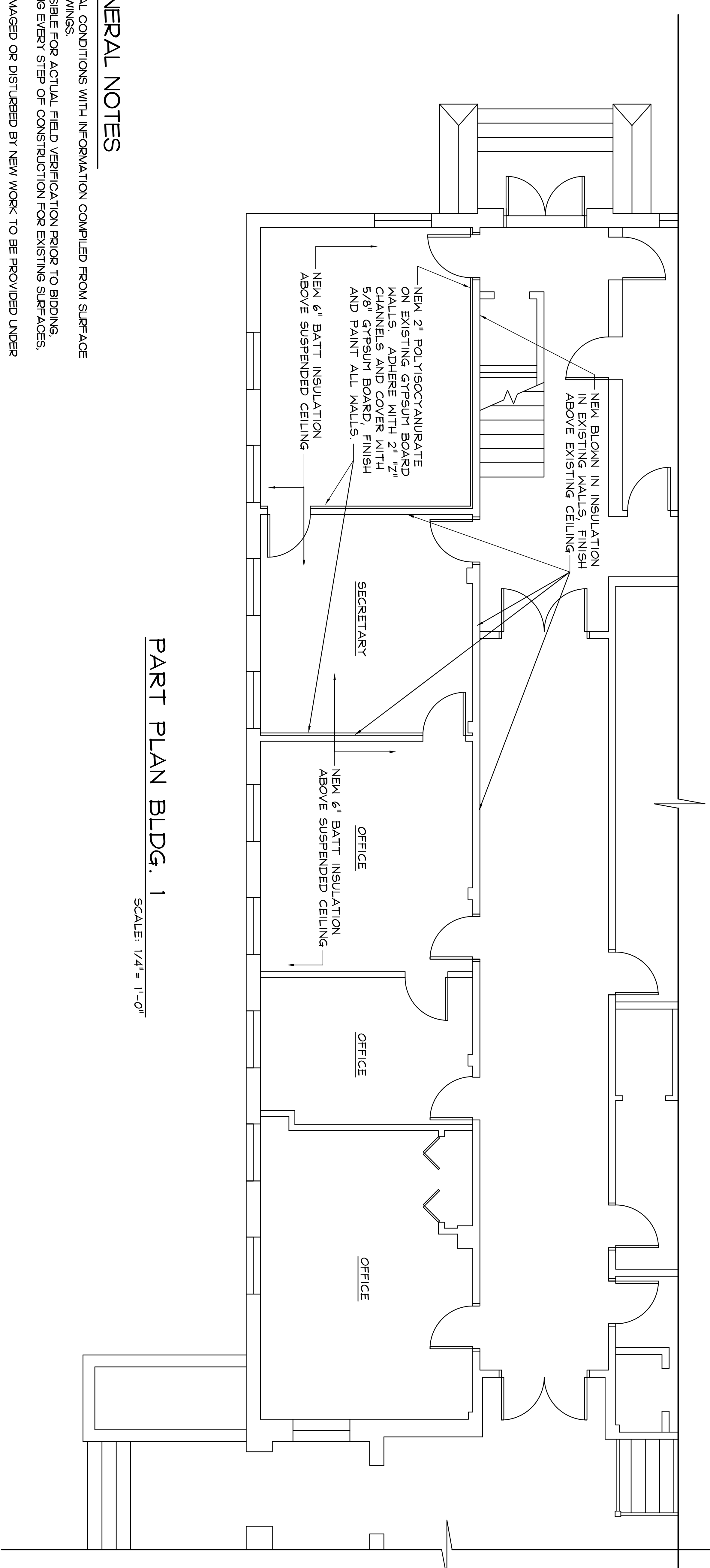

PART PLAN BLDG. 1

SCALE: 1/4" = 1'-0"

GENERAL NOTES

1. THIS DRAWING INDICATES GENERAL CONDITIONS WITH INFORMATION COMPILED FROM SURFACE OBSERVATION AND RECORD DRAWINGS.
2. CONTRACTOR SHALL BE RESPONSIBLE FOR ACTUAL FIELD VERIFICATION PRIOR TO BIDDING, ORDERING MATERIALS AND DURING EVERY STEP OF CONSTRUCTION FOR EXISTING SURFACES, DIMENSIONS AND CONDITIONS.
3. REPAIR AND REFINISH AREAS DAMAGED OR DISTURBED BY NEW WORK TO BE PROVIDED UNDER THIS CONTRACT.
4. INSTALL BLOWN-IN INSULATION ABOVE THE EXISTING CEILING ON WALLS AS INDICATED. PROVIDE AND INSTALL 2" CHANNELS AND 2" OF POLYISOCYANURATE INSULATION ON EXISTING GYPSUM BOARD WALLS AS INDICATED. COVER NEW RIGID INSULATION WITH ONE LAYER OF 5/8" GYPSUM BOARD. NEW WALL WILL EXTEND ABOVE EXISTING SUSPENDED CEILING. MODIFY CEILING AS REQUIRED.
5. PAINT NEW GYPSUM BOARD WALLS WITH A PRIMER AND TWO COATS OF PAINT RECOMMENDED BY MANUFACTURER FOR THE PURPOSE OF PAINTING INTERIOR GYPSUM BOARD WALLS. NEW COLORS WILL MATCH EXISTING COLOR OF ADJACENT OFFICES. ALL FOUR WALLS ARE TO BE PAINTED IN OFFICES THAT HAVE NEW GYPSUM BOARD WALLS. COLORS WILL MATCH EXISTING COLOR OF ADJACENT OFFICES.
6. PROVIDE AND INSTALL NEW VINYL COVE BASE IN COLOR AND SIZE TO MATCH EXISTING ON NEW WALL AREAS.
7. REMOVE OR MODIFY FRAMES AS NEEDED FOR NEW WALLS AND EXISTING OR NEW WOOD DOOR FRAMES AS REQUIRED FOR THE INSTALLATION OF NEW WALLS.
8. EXISTING WALL HEIGHT IS 7'-10".
9. RENOVATION WILL OCCUR DURING TWO CONSECUTIVE WEEKENDS. CONTRACTOR WILL BE ALLOWED TO WORK 24 HOUR DAYS IF NEEDED.
10. RELOCATE EXISTING ELECTRICAL BOXES AND SWITCHES OR PROVIDE NEW IF NECESSARY TO PROVIDE FLUSH MOUNTED OUTLETS AND SWITCHES IN AREAS WHERE NEW WALL IS INSTALLED. CONTRACTOR IS RESPONSIBLE FOR ALL MATERIAL AND LABOR FOR RELOCATION OF ELECTRICAL AND COMMUNICATION SWITCHES AND BOXES.
11. REMOVE AND REINSTALL EXISTING CAFE STYLE DOOR ON NEW OR EXISTING FRAME AS NEEDED FOR RE-INSTALLATION OF EXISTING DOOR. SEE PHOTO.

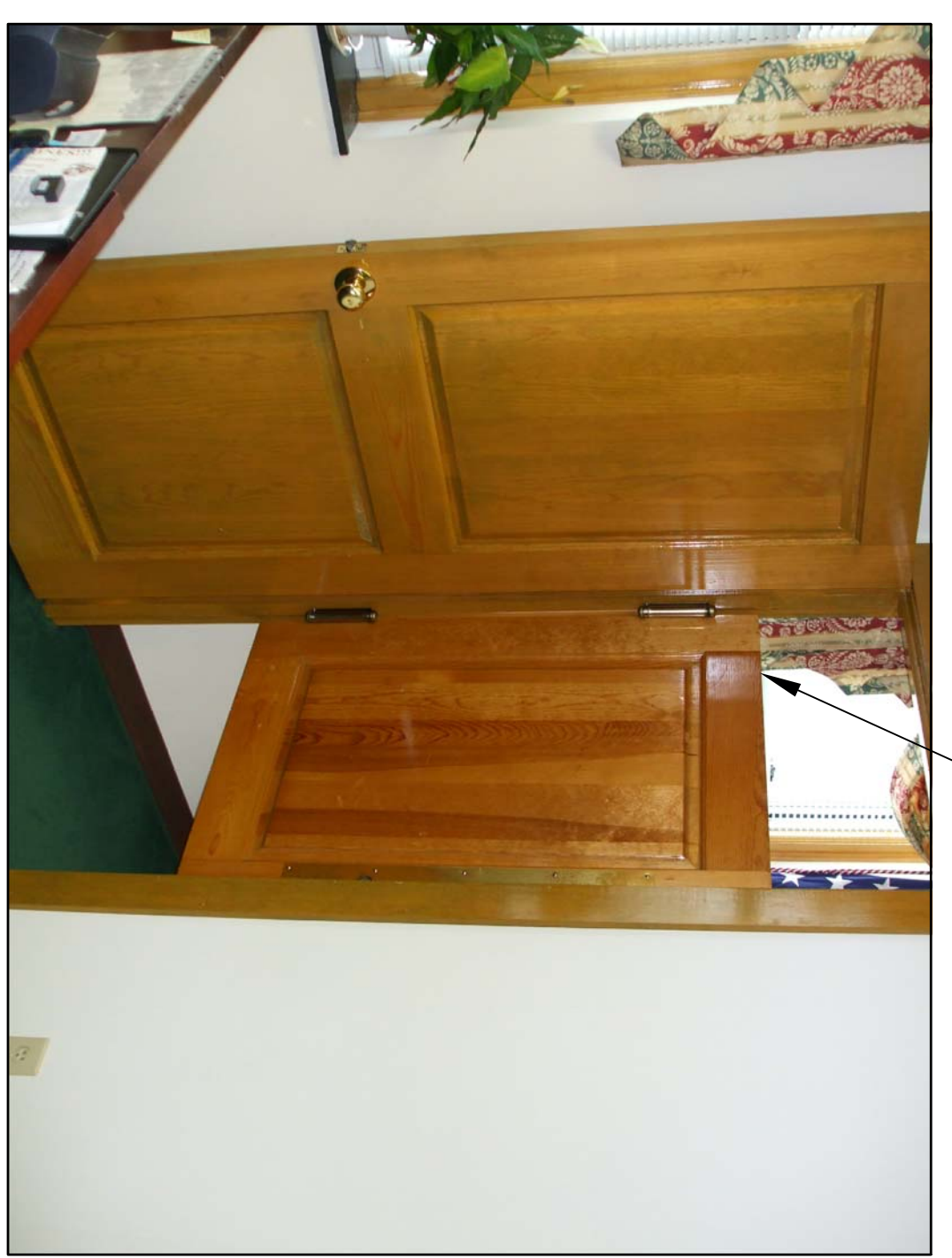

REINSTALL CAFE DOOR AFTER EXISTING DOOR RE-INSTALLATION

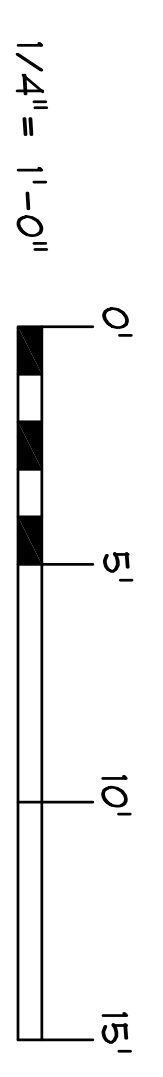
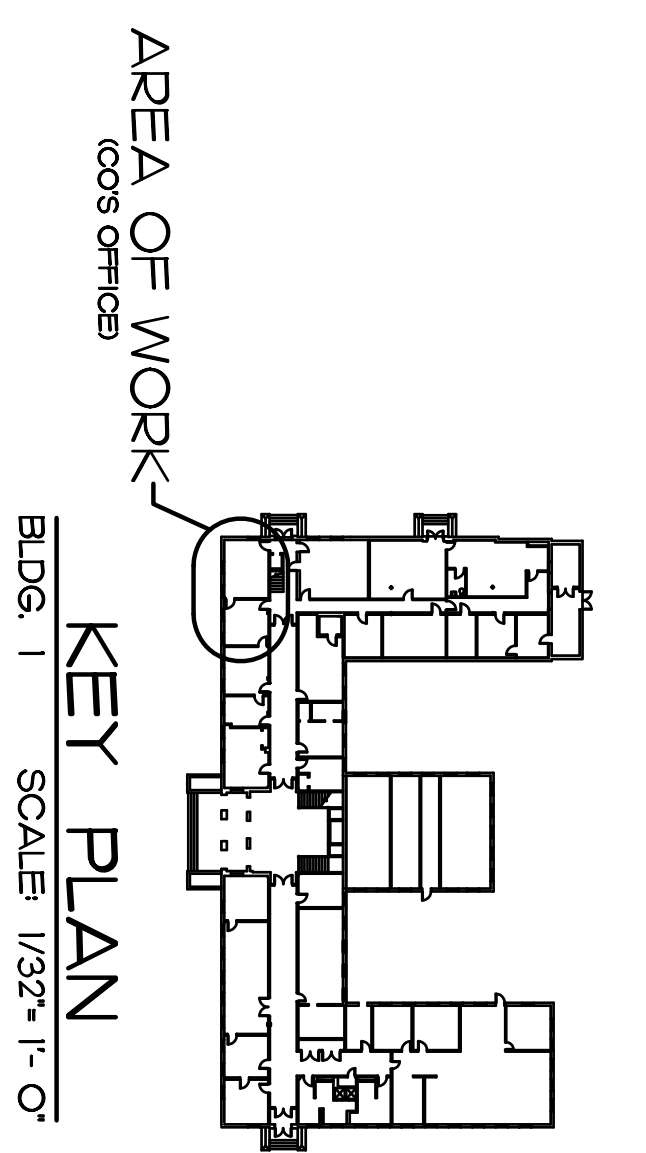

REVISED	A-1	DEPARTMENT OF THE NAVY NAVAL FACILITIES ENGINEERING COMMAND	
		MARINE CORPS BASE CAMP LEJEUNE, NORTH CAROLINA	
OFFICE IMPROVEMENTS		C/O'S OFFICE	
BLDG. 1		BLDG. 1	
DES. AL SAWLIE	DATE 7/17/09	SIZE CODE IDENT. NO. F 80091	NAVFAC DRAWING NO. 600004171
DR. C. BELL	DATE 7/17/09	CONSTR. CONTR. NO. N4005-04-B-0292	SHEET 1 OF 1
CHK. AL SAWLIE	DATE 7/17/09	SCALE: NOTED SPEC. 05-09-0292	
SUBMITTED BY: AL SAWLIE	DATE 7/17/09	SHEET 1 OF 1	
DESIGN DIR. BRIAN MARS-BURN	DATE 7/17/09	SHEET 1 OF 1	
APPROVED: PWO OR OIC	DATE 7/17/09	SHEET 1 OF 1	
C. H. BAKER, PE	DATE 7/17/09	SHEET 1 OF 1	
SATISFACTORY TO:	DATE 7/17/09	SHEET 1 OF 1	