

SYM	REVISIONS	DATE	APPROVED

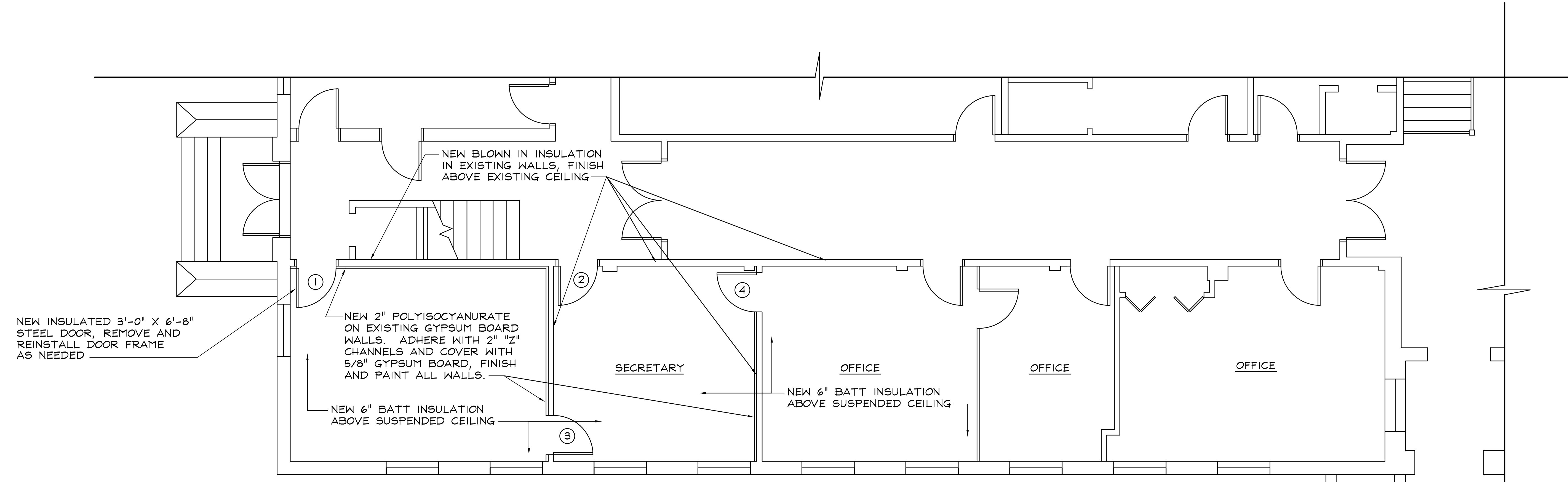

PART PLAN BLDG. 1
SCALE: 1/4" = 1'-0"

GENERAL NOTES

1. THIS DRAWING INDICATES GENERAL CONDITIONS WITH INFORMATION COMPILED FROM SURFACE OBSERVATION AND RECORD DRAWINGS.
2. CONTRACTOR SHALL BE RESPONSIBLE FOR ACTUAL FIELD VERIFICATION PRIOR TO BIDDING, ORDERING MATERIALS AND DURING EVERY STEP OF CONSTRUCTION FOR EXISTING SURFACES, DIMENSIONS AND CONDITIONS.
3. REPAIR AND REFINISH AREAS DAMAGED OR DISTURBED BY NEW WORK TO BE PROVIDED UNDER THIS CONTRACT.
4. INSTALL BLOWN-IN INSULATION ABOVE THE EXISTING CEILING ON WALLS AS INDICATED. PROVIDE AND INSTALL 2" Z CHANNELS AND 2" OF POLYISOCYANURATE INSULATION ON EXISTING GYPSUM BOARD WALLS AS INDICATED. COVER NEW RIGID INSULATION WITH ONE LAYER OF 5/8" GYPSUM BOARD. NEW WALL WILL EXTEND ABOVE EXISTING SUSPENDED CEILING. MODIFY CEILING AS REQUIRED.
5. PAINT NEW GYPSUM BOARD WALLS WITH A PRIMER AND TWO COATS OF PAINT RECOMMENDED BY MANUFACTURER FOR THE PURPOSE OF PAINTING INTERIOR GYPSUM BOARD WALLS. NEW COLORS WILL MATCH EXISTING COLOR OF ADJACENT OFFICES.
6. PROVIDE AND INSTALL NEW SOUND RETARDANT METAL DOOR WITH A BRONZE FINISH WHERE INDICATED. PROVIDE SOUND RETARDANT WOOD DOORS WHERE INDICATED. DOOR SIZES ARE 3'-0" X 7'-0". DOORS WILL BE MANUFACTURED BY 'OVERLY DOOR COMPANY' OR EQUAL AND HAVE A STC RATING OF 46 OR BETTER. PROVIDE NEW GRADE ONE HINGES, LOCKSETS, DOOR STOPS, SILENCERS, AND CLOSER TO MATCH EXISTING. SUBMIT MANUFACTURERS PRODUCT DATA FOR APPROVAL. WOOD DOORS WILL BE FINISHED TO MATCH EXISTING WOOD DOORS.
7. PROVIDE AND INSTALL NEW VINYL COVE BASE IN COLOR AND SIZE TO MATCH EXISTING ON NEW WALL AREAS.
8. REMOVE AND REINSTALL EXISTING WOOD DOOR FRAMES AS REQUIRED FOR THE INSTALLATION OF NEW WALLS AND DOORS.
9. EXISTING WALL HEIGHT IS 7'-10".
10. RENOVATION WILL OCCUR DURING TWO CONSECUTIVE WEEKENDS. CONTRACTOR WILL BE ALLOWED TO WORK 24 HOUR DAYS IF NEEDED.

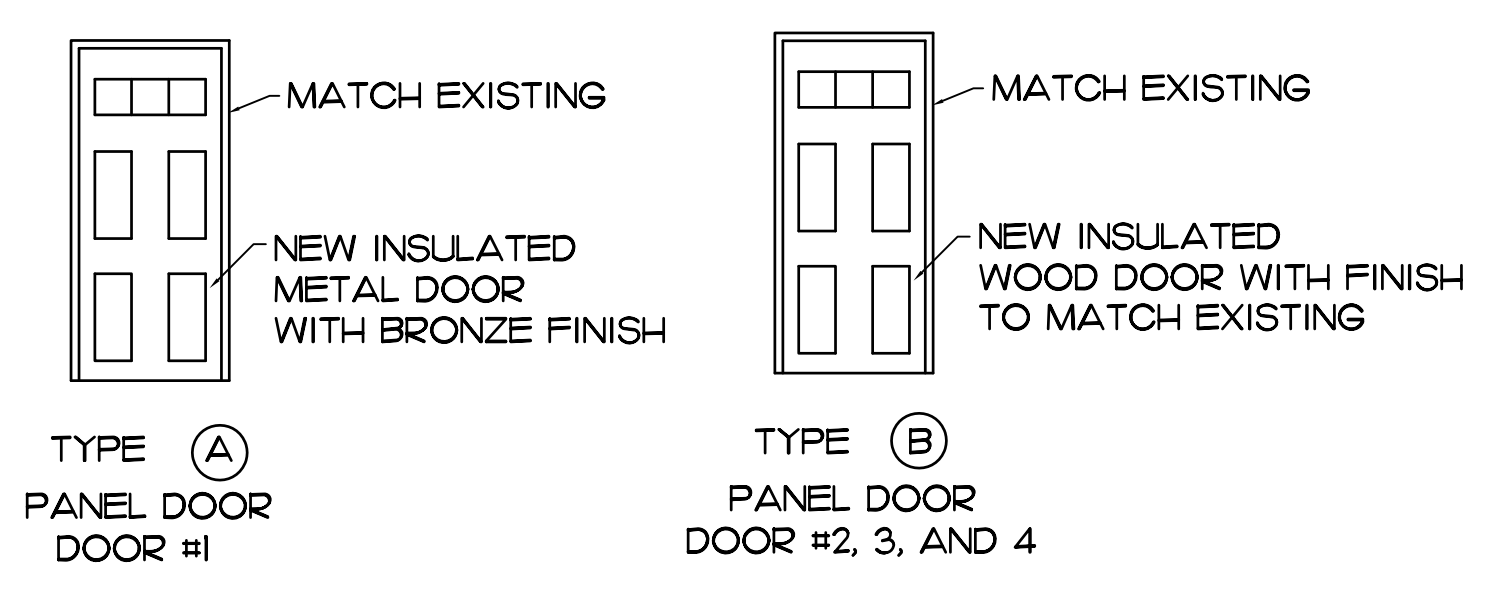

DOORTYPES

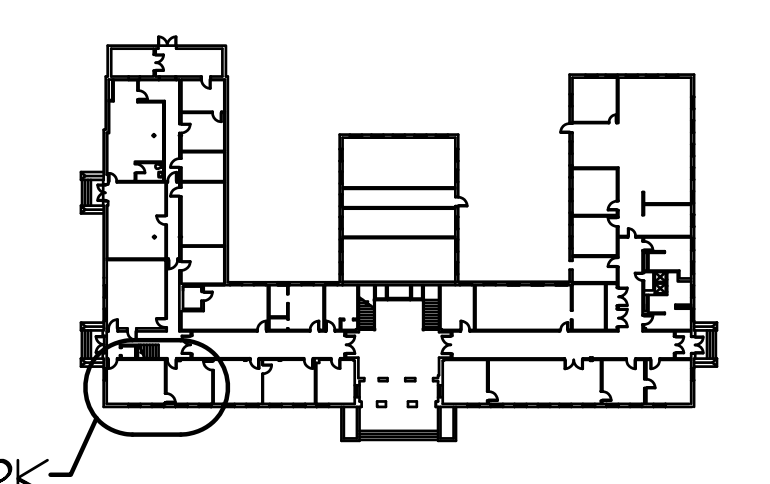

KEY PLAN
BLDG. 1 SCALE: 1/32" = 1'-0"

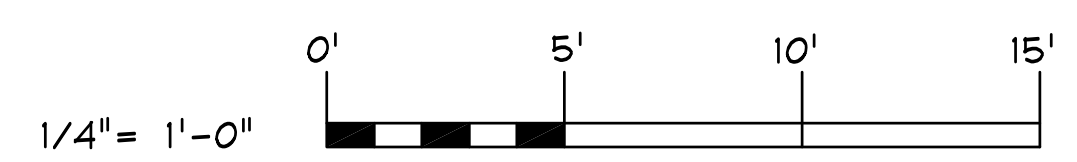

A-1	
<small>DEPARTMENT OF THE NAVY NAVAL FACILITIES ENGINEERING COMMAND</small> MARINE CORPS BASE <small>CAMP LEJEUNE, NORTH CAROLINA</small>	
OFFICE IMPROVEMENTS BLDG. 1 <small>CO'S OFFICE</small>	
<small>DES. AL SAMUEL</small> <small>DR. C. DELL</small> <small>CHK. AL SAMUEL</small> <small>SUBMITTED BY: AL SAMUEL</small> <small>DESIGN DIR. BRIAN MARSH-BURN</small>	<small>APPROVED: PWO OR OIC</small> DATE 6/29/09 <small>C. H. BAKER, PE</small> <small>SATISFACTORY TO:</small> DATE
<small>SIZE CODE IDENT. NO</small> F 80091	<small>NAVFAC DRAWING NO.</small> 60004171 <small>CONST. CONTR. NO. N40085-01-B-0232</small>
<small>SCALE: NOTED</small>	<small>SHEET 1 OF 1</small>