

N40085-09-B-0416
General Building Asbestos Removal
9M014CN

General Intent:

The intent of this project is to safely remove asbestos containing materials from the specific buildings listed below in the project area descriptions.

Contractor Responsibility and Requirements:

The responsibility of the contractor is to safely remove and dispose all materials listed containing asbestos to state and federal specifications in the following buildings. The contractor shall also be responsible for making any necessary repairs or replacements that result in the removal and disposal of the damaged asbestos.

Project Area Descriptions:

- 1) Building 33 is an administrative office located at 33 Holcomb Blvd. There is fibrous ACM dust debris in the kitchen area above the drop ceiling involving approximately a 75 square foot area. Remove and dispose all asbestos containing material and replace approximately 75 S.F. of old ceiling tiles with new ceiling tiles.
- 2) Building 1111 is a general storage shed located at 1111 West Rd. Remove and dispose of all asbestos containing insulation and replace with new insulation on potable water piping and steam condensate piping shown on attached drawing. There is approximately 130 L.F. of 1/2", 3/4", 1-1/2" piping insulation. The piping insulation is identified with a red diamond danger sticker.
- 3) Building 1203 is a general warehouse located at 1203 Cedar St. Remove and dispose of all asbestos containing insulation and replace with new insulation on water piping shown on the attached drawing. The pipe insulation is marked with danger stickers. There is approximately 130 L.F. of piping insulation. The point of contact to enter the building is James Smith 910-451-2131.
- 4) Building 1505 is a warehouse facility located at 1505 Elm St. Remove and dispose all asbestos containing piping insulation and replace with new insulation in the bathroom shown on the attached drawing. The potable water piping is located on the adjacent wall behind the water heater and behind the shower, toilets, and urinals and is marked with a danger sticker. There is approximately 60 L.F. of 1" and 2" piping insulation to be removed.
- 5) Building M307 is a classroom/chaplain's offices located at 307 Company B St. Remove and dispose of all asbestos containing tank and piping insulation and replace with new insulation as shown on the attached drawing. The insulation is located in the mechanical room and is marked with orange paint. There is approximately 75 S.F. of tank insulation and 2 L.F. of piping insulation.
- 6) Building 13 is an administrative office located at 13 McHugh Blvd. Remove and dispose of all asbestos containing insulation and replace with new insulation as shown on the attached drawing. The insulation is located in the steam pit and is marked with orange paint and danger signs. There is approximately 25 L.F. of piping insulation. The steam pit is considered a confined space and confined space guidelines must be followed.

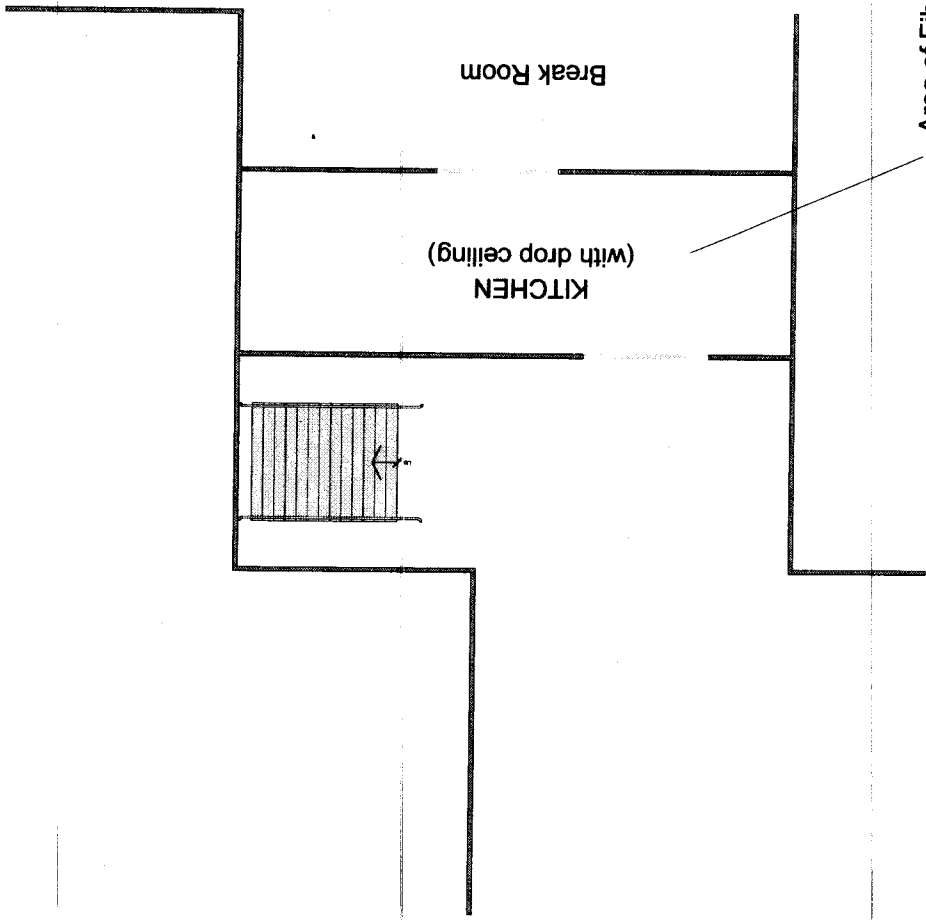

Area of Fibrous Debris above
Drop Ceiling

BUILDING 33
"AREA OF ASBESTOS"

Location of 1-1/2" Pipe
Insulation with Asbestos

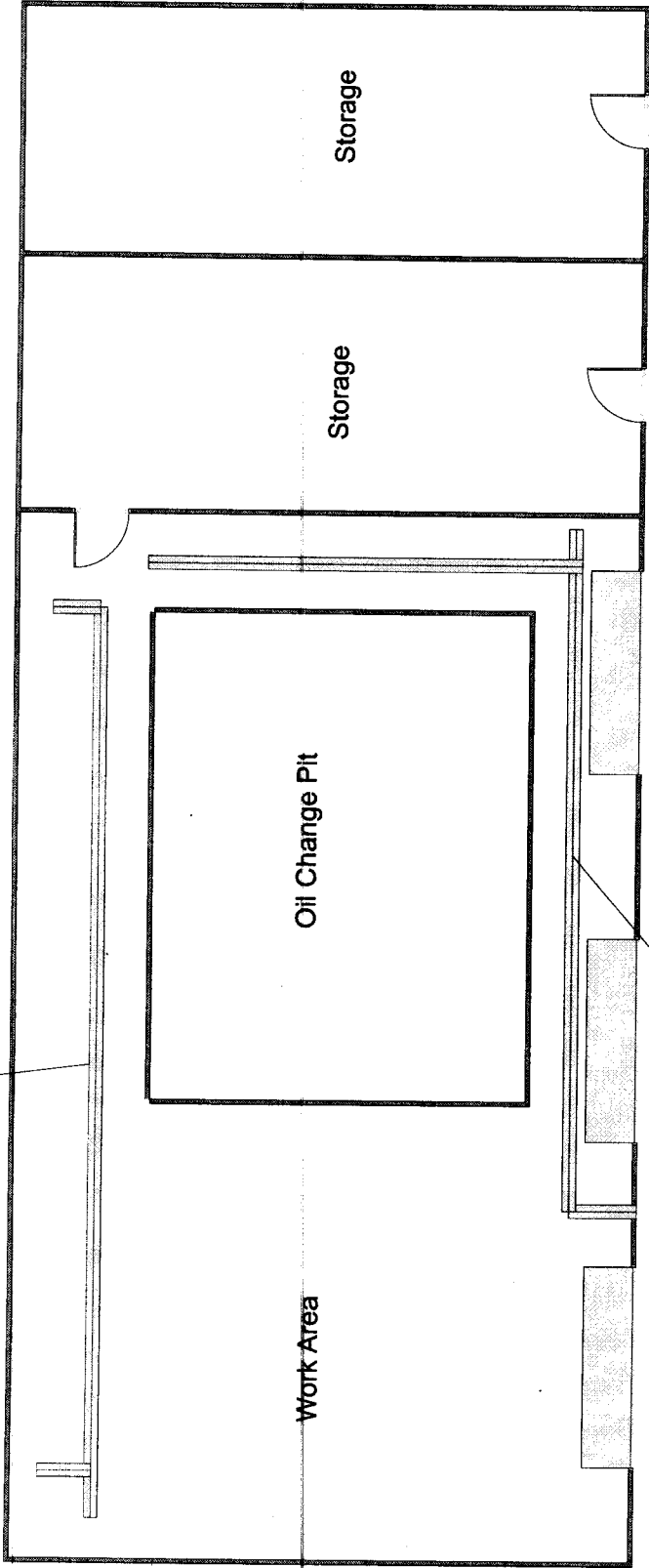

Birch Street

Work Area

Oil Change Pit

Storage

Storage

Location of 1/2" & 3/4"
Pipe Insulation with
Asbestos

Parking Area

 = Pipe Insulation

West Road

BUILDING 1111
"AREA OF ASBESTOS"

Parking Area

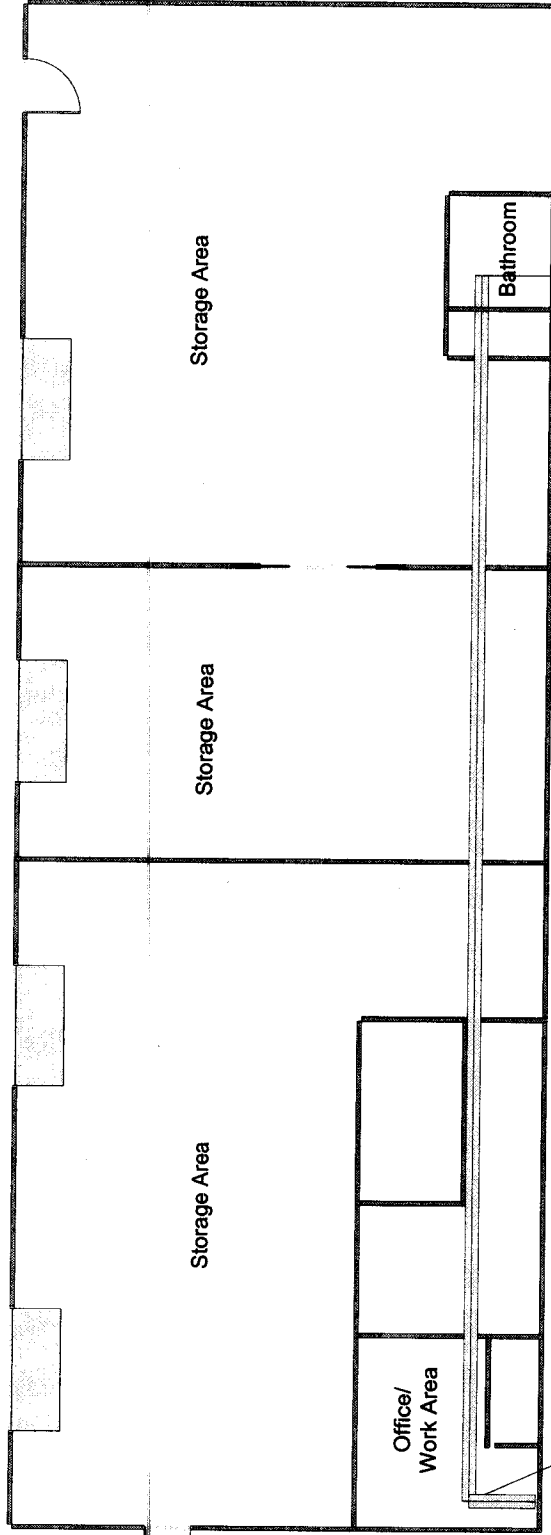

Storage Area

Storage Area

Storage Area

Office/
Work Area

Bathroom

Hammond Road

Birch Street

Asbestos Containing
Pipe Insulation Located Above
Rafters and Walls

Asbestos Containing
Pipe Insulation Located Above
Rafters and Along Walls

BUILDING 1203

"AREA OF ASBESTOS"

Micheal Road

Elm Street

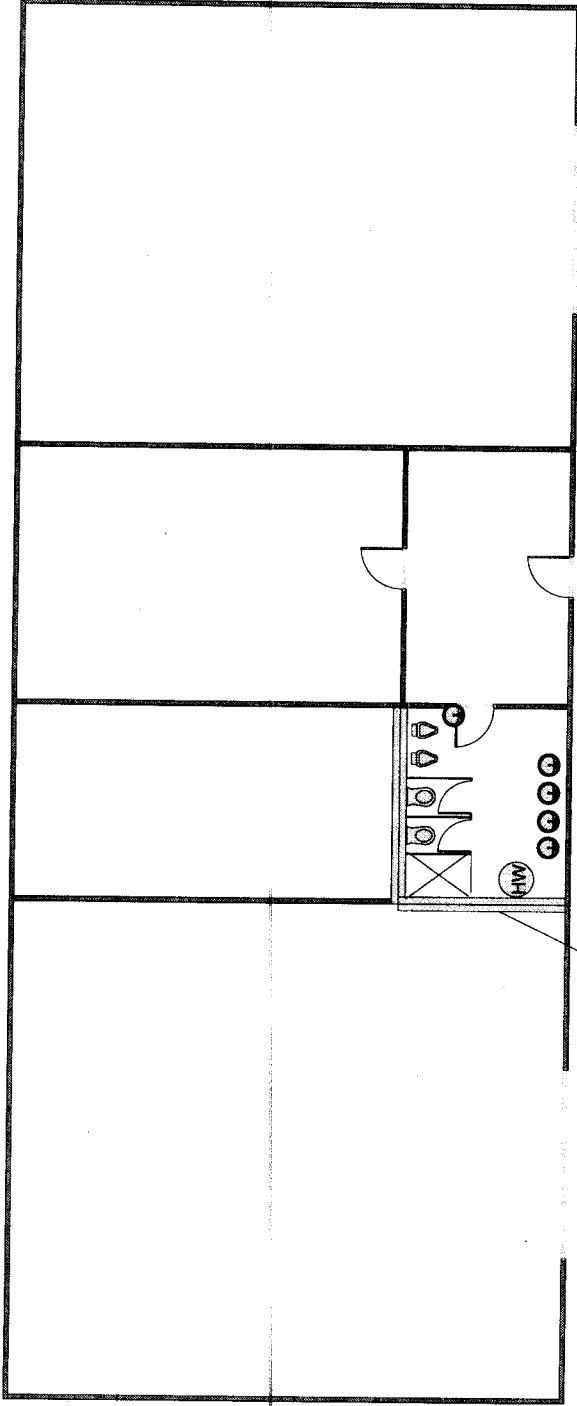

Bathroom Area with Pipe
Insulation with Asbestos

Parking

BUILDING 1505
"AREA OF ASBESTOS"

 = Pipe Insulation

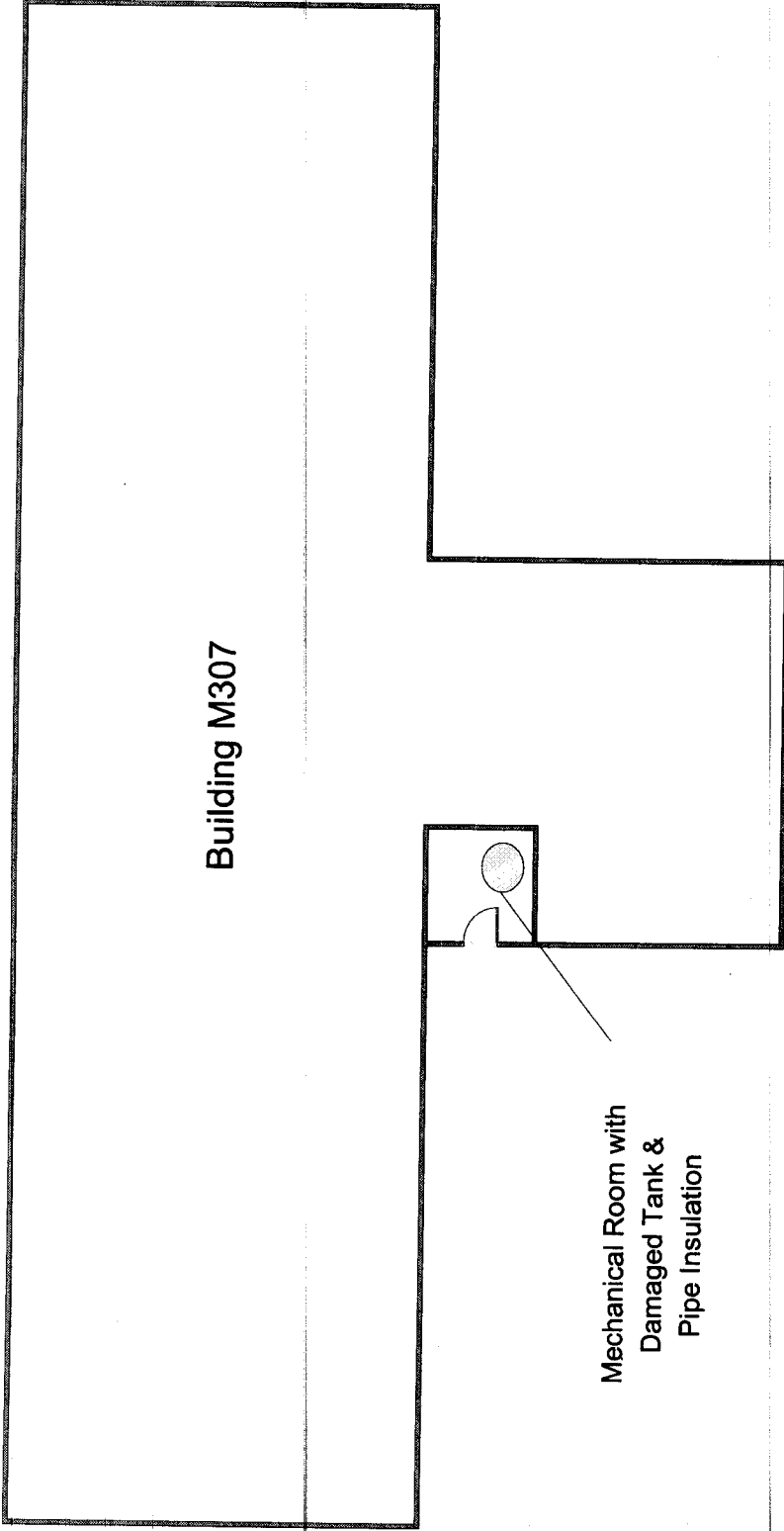

Company B Street

Building M307

Mechanical Room with
Damaged Tank &
Pipe Insulation

Neuse Road

BUILDING M307
"AREA OF ASBESTOS"

McHUGH BLVD.

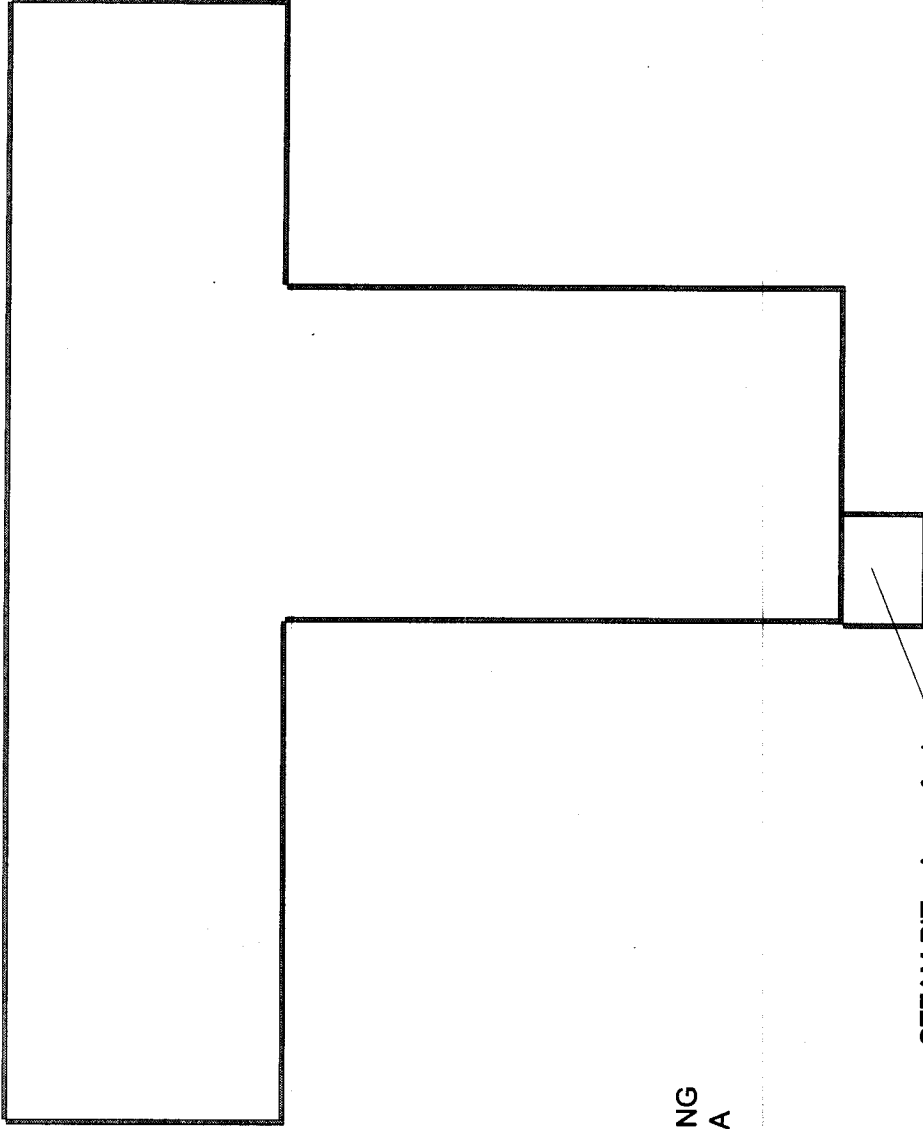

PARKING
AREA

STEAM PIT - Area of pipe
insulation & mudded fittings
containing asbestos

BUILDING 13
"AREA OF ASBESTOS"